

ALL DIMENSIONS TO BE CHECKED ON SITE
 NO DIMENSIONS TO BE SCALED FROM THIS DRAWING
 DRAWING IS TO BE READ IN CONJUNCTION WITH RELEVANT
 CONSULTANTS DRAWINGS

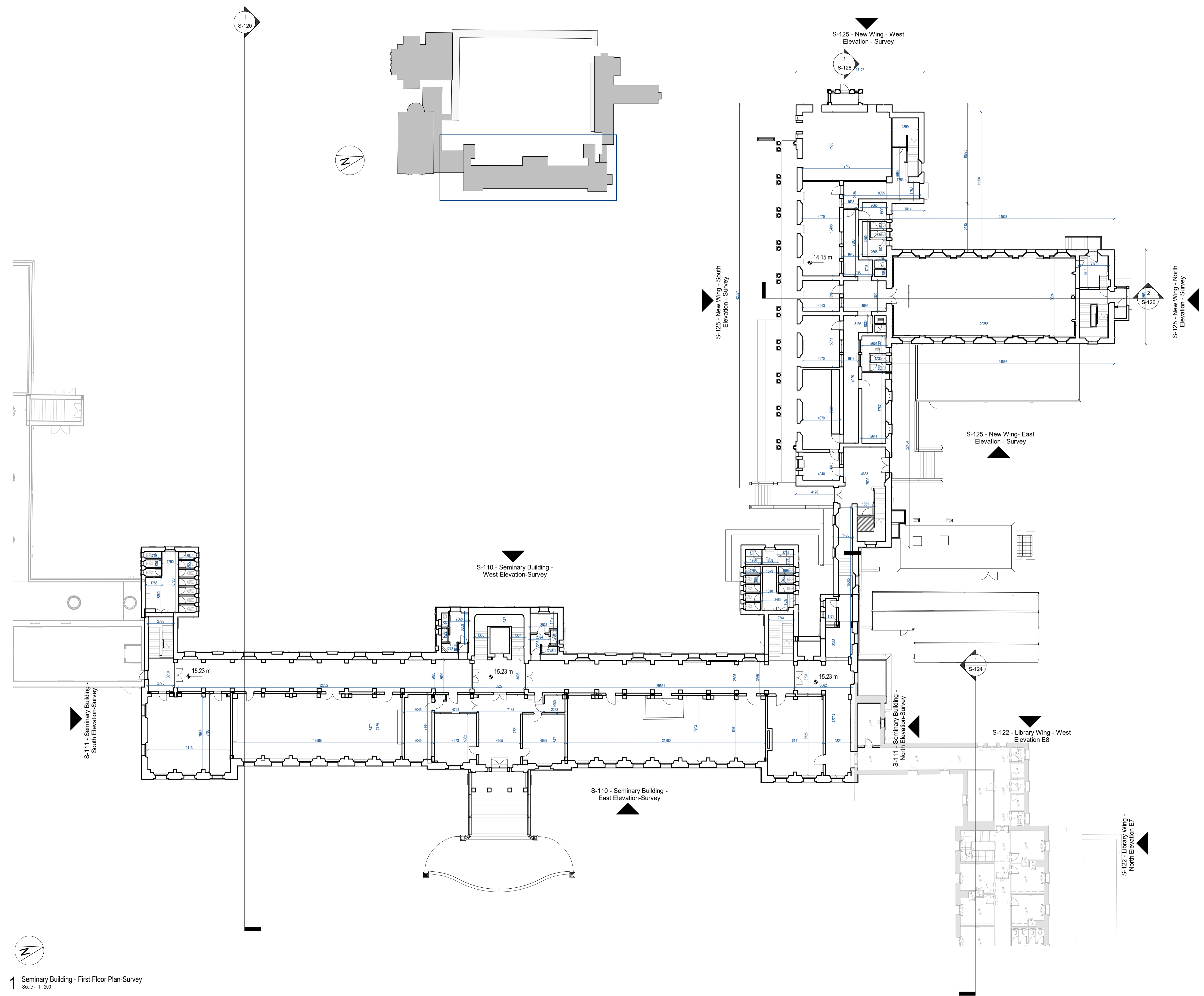
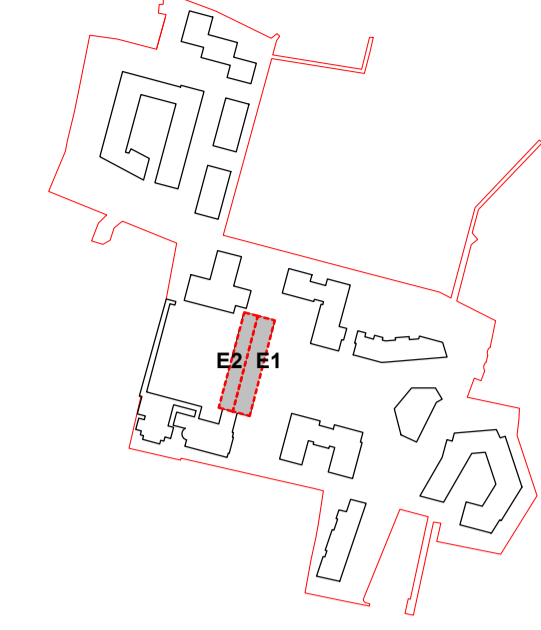

P2	APR 21	Issued for Planning	DT	SP
P1	NOV 20	Issued for Pre-Application Consultation	DT	IB
REV	DATE	DESCRIPTION	CHK	DRN

STATUS CODE DESCRIPTION
ISSUED FOR PLANNING APPROVAL

APPLICANT NAME

CWTC Multi Family ICAV acting on behalf of its sub-fund DBTR DR1 Fund

PROJECT NAME

Holy Cross College SHD

LOCATION

Holy Cross College, Clonliffe Road, Dublin 3 and Drumcondra Road Lower, Drumcondra, Dublin 9

DRAWING

Seminary Building - First Floor Survey Plan

PROJECT NUMBER: CLN-MCM-00-ZZ-M3-A-C0003
 DATE: 06/02/20

SCALE@ A1: As indicated
 DRAWN/CHECKED: IBI/ROC

STATUS CODE: A1
 DRAWING NUMBER: CLN-MCM-E1-ZZ-DR-A-S-101
 REVISION: P2

Henry J Lyons
 Architecture • Interiors
 hennylyons.com +353 1 888 3333
 info@hennylyons.com 51-54 Pearse Street
 Dublin D02 KA66



1 Seminary Building - First Floor Plan-Survey
 Scale - 1: 200